

**RESULTS OF SEMESTER - II**

**CLASS: B.A      2008 BATCH      MARCH - APRIL 2009**

**PASSED IN ALL SUBJECTS**

**11 – HEP**

0811AT01, 0811AH02, 0811BT02, 0811BT04, 0811BT11, 0811BH02

**12 – LIT**

0812AT01, 0812AT02, 0812AT04, 0812AT05, 0812AT06, 0812AT07,  
0812AT08, 0812AT09, 0812AT10, 0812AT11, 0812AH01, 0812AH03,  
0812AH04, 0812AH05, 0812AH06, 0812AH08, 0812AS01, 0812AS02

**13 – TTM**

0813AH01, 0813AH02

**14 – SW**

0814AT01, 0814AH02, 0814AH03, 0814AH05, 0814BT10, 0814BT11,  
0814BT12

**16 – HET**

0816BT02, 0816BT04, 0816BT05, 0816BT07, 0816BT11, 0816BT13,  
0816BT15, 0816BT21



**RESULTS OF SEMESTER - II**

**CLASS: B.COM      2008 BATCH      MARCH - APRIL 2009**

**PASSED IN ALL SUBJECTS**

**21 – C.C**

0821AT01, 0821AT03, 0821AH02, 0821AH03, 0821AH04, 0821AH05,  
0821AH07, 0821AH08, 0821AH09, 0821AH11, 0821AS03, 0821BH01

**22 – TPP**

0822AT01, 0822AH01, 0822AH03, 0822AH05, 0822BT01, 0822BS02

**23 – BCAP**

0823AT01, 0823AT02, 0823AT04, 0823AT07, 0823AH01, 0823AH02,  
0823AH03, 0823AH04, 0823AH06, 0823AH08, 0823AH09, 0823AH10,  
0823AS01, 0823AS02, 0823AS03, 0823AS04, 0823AS05, 0823AS07,  
0823BT01, 0823BT03, 0823BT08, 0823BH03, 0823BS02, 0823BS03

**MANABADI.COM**<sup>TM</sup>  
**It's Ours**

**RESULTS OF SEMESTER - II**

**CLASS: B.Sc                      2008 BATCH                      MARCH - APRIL 2009**

**PASSED IN ALL SUBJECTS**

**31 – MPC**

0831AS02, 0831BT06

**33 – COMP**

0833AT02, 0833AT06, 0833AH01, 0833AH02, 0833AS01, 0833AS06,  
0833AS07, 0833BT01, 0833BT02, 0833BT08, 0833BT11, 0833BS04,  
0833BS06

**34 – MSCs**

0834AT01, 0834AT02, 0834AT04, 0834AT08, 0834AH01, 0834AH02,  
0834AH03, 0834AH04, 0834AS01, 0834AS02, 0834AS03, 0834AS05,  
0834AS06, 0834AS07, 0834AS08, 0834AS09, 0834AS10, 0834AS14,  
0834AS15, 0834AS16, 0834AS19, 0834AS20, 0834AS24, 0834AS25,  
0834BT03, 0834BT05, 0834BT08, 0834BT09, 0834BT13, 0834BT15,  
0834BT16, 0834BH03, 0834BH04, 0834BH05, 0834BS02, 0834BS03,  
0834BS09, 0834BS10, 0834BS13, 0834BS17

**35 – CBZ**

0835AT03, 0835AT04, 0835AT05, 0835AT06, 0835AT07, 0835AH01,  
0835AS01, 0835AS03, 0835BT01, 0835BT07, 0835BT11, 0835BT13,  
0835BT17

**36 – MECs**

0836AT01, 0836AT02, 0836AH01, 0836AH02, 0836AH04, 0836AS01,  
0836AS02, 0836AS05, 0836BT03, 0836BS02, 0836BS03, 0836BS06

**37 – BTEC**

0837AT01, 0837AT02, 0837AT04, 0837AH01, 0837AH02, 0837AH03,  
0837AS01, 0837AS02, 0837AS04, 0837AS05, 0837AS06, 0837AS07,  
0837AS08, 0837AS09, 0837BT01, 0837BT03, 0837BT04, 0837BT07

**RESULTS OF SEMESTER - IV**

**CLASS: B.A      2007 BATCH      MARCH - APRIL 2009**

**PASSED IN ALL SUBJECTS**

**11 – HEP**

0711AT01, 0711AT02, 0711BT02, 0711BT04, 0711BT05, 0711BT06,  
0711BT07, 0711BT08, 0711BH02

**12 – LIT**

0712AT02, 0712AT04, 0712AT06, 0712AT07, 0712AT08, 0712AT09,  
0712AH01, 0712AH02, 0712AH03, 0712AH04, 0712AH05, 0712AH07,  
0712AH08, 0712AH09, 0712AH10, 0712AH12, 0712AS01, 0712BT02,  
0712BT05

**13 – TTM**

0713AT01, 0713AH01, 0713AH02, 0713AH03, 0713BT03, 0713BH01

**14 – SW**

0714AT01, 0714AT02, 0714AT03, 0714AT04, 0714AH03, 0714BT02,  
0714BT03, 0714BT04, 0714BT05, 0714BH01, 0714BH02

**15 - MES**

0715AT01, 0715AH01, 0715BT01, 0715BT03, 0715BT04, 0715BT05,  
0715BT06

**16 – HET**

0716BT01, 0716BT04, 0716BT05, 0716BT06, 0716BT07, 0716BT08,  
0716BT09, 0716BT10, 0716BT11, 0716BT12, 0716BT13, 0716BT14,  
0716BT15, 0716BT16, 0716BT18, 0716BT19, 0716BT20, 0716BT21,  
0716BT22, 0716BT25, 0716BT26, 0716BT29, 0716BT30, 0716BT31,  
0716BT32, 0716BT36, 0716BT37, 0716BT38

MARIS STELLA COLLEGE (AUTONOMOUS), VIJAYAWADA - 8

**RESULTS OF SEMESTER - IV**

**CLASS: B.COM      2007 BATCH      MARCH - APRIL 2009**

**PASSED IN ALL SUBJECTS**

**21 – C.C**

0721AT01, 0721AT02, 0721AT05, 0721AH01, 0721AH04, 0721AS02,  
0721AS03, 0721AS04, 0721AS05, 0721AS06, 0721BT02, 0721BT05,  
0721BT07, 0721BH01

**22 – TPP**

0722AT01, 0722AH01, 0722AH03, 0722AS01, 0722AS02, 0722BT01,  
0722BT02, 0722BT03, 0722BS01



**RESULTS OF SEMESTER - IV**

**CLASS: B.Sc                      2007 BATCH                      MARCH - APRIL 2009**

**PASSED IN ALL SUBJECTS**

**31 – MPC**

0731AT01, 0731AT02, 0731AT03, 0731AS02, 0731AS03, 0731BT01,  
0731BT03, 0731BT04, 0731BT07, 0731BT09, 0731BT10, 0731BS01

**33 – COMP**

0733AT01, 0733AT02, 0733AT03, 0733AH01, 0733AH02, 0733AH03,  
0733AS01, 0733AS02, 0733AS05, 0733BT01, 0733BT02, 0733BT03,  
0733BT06, 0733BT08, 0733BH01, 0733BH04, 0733BS01, 0733BS03,  
0733BS04, 0733BS08, 0733BS11, 0733BS12, 0733BS13

**34 – MSCs**

0734AT01, 0734AT02, 0734AT03, 0734AT06, 0734AT07, 0734AH01,  
0734AH02, 0734AH03, 0734AH05, 0734AH06, 0734AH07, 0734AH08,  
0734AH09, 0734AS01, 0734AS02, 0734AS03, 0734AS04, 0734AS05,  
0734AS07, 0734AS08, 0734AS09, 0734BT01, 0734BT03, 0734BT04,  
0734BT05, 0734BT06, 0734BT07, 0734BT08, 0734BH01, 0734BS01,  
0734BS02, 0734BS05

**35 – CBZ**

0735AT01, 0735AT02, 0735AT05, 0735AT07, 0635AH09, 0735AH01,  
0735AH03, 0735AS02, 0735AS03, 0735AS04, 0735AS06, 0735AS07,  
0735BT01, 0735BT02, 0735BT03, 0735BT08, 0735BT10, 0735BT11,  
0735BT12, 0735BT14, 0735BT15, 0735BT17, 0735BT18, 0735BT19,  
0735BT21, 0735BT23, 0735BH02, 0735BH03

**36 – MECs**

0736AT01, 0736AT03, 0736AT06, 0736AT08, 0736AH02, 0736AH03,  
0736AH04, 0736AH05, 0736AH06, 0736AS01, 0736BT01, 0736BT02,  
0736BT06, 0736BT07

**RESULTS OF SEMESTER – II  
SUPPLEMENTARY**

**CLASS: B.A      2007 BATCH      MARCH - APRIL 2009**

**PASSED STUDENTS LIST**

**ENGC002**

**0711BT05, 0713BT01, 0715BT02, 0716BT05, 0716BT06, 0716BT08,  
0716BT15, 0716BT16, 0716BT18, 0716BT23, 0716BT32**

**ECOC002**

**0716BT39**

**HISC002**

**0711AT01, 0711BT04, 0711BT05, 0711BT06, 0711BT08, 0711BH01,  
0712AT01, 0712AT02, 0712AT05, 0712AT08, 0712AH09, 0712BT03,  
0712BT06, 0713AT02, 0713AH03, 0713BT01, 0713BT02, 0713BT03,  
0713BH01, 0716BT09, 0716BT17, 0716BT20, 0716BT23, 0716BT29,  
0716BT30, 0716BT31, 0716BT34, 0716BT35, 0716BT39**

**MATHC002**

**0715AH01, 0715BT05**

**POLC002**

**0712AH05, 0714BT04**

**STATC002**

**0715BT06**

**TTMC002**

**0713BT02**



**RESULTS OF SEMESTER – II  
SUPPLEMENTARY**

**CLASS: B.COM      2007 BATCH      MARCH - APRIL 2009**

**PASSED STUDENTS LIST**

**ENGC002**

**0722BT02**

**TELC002**

**0722BT02**

**COMMC007**

**0721BT03, 0722BT02**

**COMMC008**

**0721AH05, 0721AH07, 0721AS03, 0721AS05, 0721BT04, 0722AH04,  
0722BT03, 0722BT04, 0722BH01, 0722BS02**

**COMMC009**

**0721AH06, 0721BT03**

**COMMC011**

**0722BT04**

**COMMC012**

**0722BT04**

**COCURRC007**

**0721AH01, 0721AH02, 0721AH03, 0721AH05, 0721AH07, 0722AH02,  
0722AH05**





**RESULTS OF SEMESTER – II  
SUPPLEMENTARY**

**CLASS: B.Sc                      2007 BATCH                      MARCH - APRIL 2009**

**PASSED STUDENTS LIST**

**ENGC002**

**0735BT14**

**ENGC004**

**0733AS04**

**SANC002**

**0733AS04**

**COMPC002**

**0733BH02, 0736AT06, 0736BT01, 0736BT07**

**MATHC002**

**0731BT02, 0731BT06, 0731BS02, 0733BH02, 0734AT01, 0734AS10,  
0734BT02, 0734BT07, 0736AH05, 0736BT02, 0736BT09**

**MATHC011**

**0731BT04, 0731BT08, 0734AH04**

**PHYC002**

**0731BT04, 0733BT06**

**STATC002**

**0734AH02, 0734AS06, 0734BT02, 0734BT07**

**ZOOC002**

**0735AT03, 0735BT01, 0735BT04, 0735BT09, 0735BT11, 0735BT20,  
0735BT23**

**SWE001**

**0736BT05**

**COCURRC007**

**0733BS11, 0736AH03**

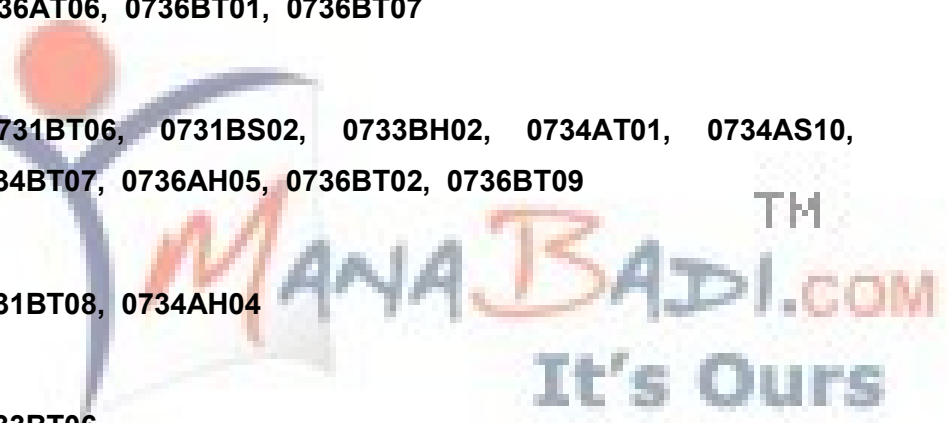

**RESULTS OF SEMESTER - VI**

**CLASS: B.A      2006 BATCH      MARCH - APRIL 2009**

**PASSED IN ALL SUBJECTS**

**11 – HEP**

0611AT01, 0611AT03, 0611AT04, 0611AT06, 0611AT07, 0611AH02,  
0611BT01, 0611BT02, 0611BT03, 0611BT04, 0611BT08, 0611BT12,  
0611BT13, 0611BT14, 0611BT16, 0611BT17

**12 – LIT**

0612AT01, 0612AT02, 0612AT03, 0612AT04, 0612AT05, 0612AT08,  
0612AT09, 0612AT11, 0612AT12, 0612AT13, 0612AT14, 0612AH01,  
0612AH02, 0612AH03, 0612AH04, 0612AH05, 0612AH06, 0612AH07,  
0612AH08, 0612BT01, 0612BT02, 0612BT03, 0612BT04, 0612BT05,  
0612BH01

**13 – TTM**

0613AT01, 0613AT02, 0613AT03, 0613AT05, 0613AT06, 0613AT07,  
0613AT08, 0613AT09, 0613AH01, 0613AH02, 0613AH03, 0613AH04,  
0613AH05, 0613AH06, 0613AH07, 0613AH08, 0613AH09, 0613AH10

**14 – SW**

0614AT01, 0614AT02, 0614AT03, 0614AH01, 0614AH02, 0614AH03,  
0614AH04, 0614AH05, 0614BT01, 0614BT02, 0614BT03, 0614BT06,  
0614BT07, 0614BT08, 0614BT10, 0614BH01, 0614BH02, 0614BH03,  
0614BH04

**15 - MES**

0615BT01, 0615BT02, 0615BT05, 0615BT08, 0615BH01

**16 – HET**

0616BT01, 0616BT04, 0616BT06, 0616BT09, 0616BT10, 0616BT12,  
0616BT13, 0616BT15, 0616BT16, 0616BT17, 0616BT20, 0616BT21,  
0616BT23, 0616BT24, 0616BT25, 0616BT26, 0616BT27, 0616BT30,  
0616BT31, 0616BT33, 0616BT34, 0616BT37, 0616BT38, 0616BT44

**RESULTS OF SEMESTER - VI**

**CLASS: B.COM      2006 BATCH      MARCH - APRIL 2009**

**PASSED IN ALL SUBJECTS**

**21 - C.C**

0621AT01, 0621AT02, 0621AT03, 0621AT04, 0621AT05, 0621AT06,  
0621AH02, 0621AH03, 0621AH04, 0621AH05, 0621AH06, 0621AH07,  
0621AH08, 0621AH09, 0621AH11, 0621AS01, 0621AS02, 0621AS04,  
0621AS05, 0621BT01, 0621BT04, 0621BT06, 0621BT07, 0621BT08,  
0621BT09, 0621BT10, 0621BH01, 0621BH02, 0621BS01

**22 - TPP**

0622AT01, 0622AT02, 0622AT03, 0622AH01, 0622AH02, 0622AS02,  
0622AS03, 0622BT01, 0622BT03, 0622BT04, 0622BT06, 0622BT07,  
0622BT08, 0622BT09, 0622BT10, 0622BT12, 0622BS02

**MANABADI.COM** TM  
**It's Ours**

**RESULTS OF SEMESTER - VI**

**CLASS: B.Sc                      2006 BATCH                      MARCH - APRIL 2009**

**PASSED IN ALL SUBJECTS**

**31 – MPC**

0631AT01, 0631AT02, 0631AT03, 0631AT04, 0631AH01, 0631AH02,  
0631AS02, 0631AS03, 0631AS04, 0631AS05, 0631BT01, 0631BT03,  
0631BT04, 0631BT06, 0631BT08, 0631BT09, 0631BT10, 0631BT11,  
0631BT13, 0631BT14, 0631BT15, 0631BT16, 0631BT17, 0631BH02,  
0631BH03, 0631BH04, 0631BS01, 0631BS02, 0631BS03, 0631BS04,  
0631BS06

**32 – ELEC**

0632AT01, 0632AT02, 0632AS01, 0632BT01, 0632BT02, 0632BS01

**33 – COMP**

0633AT02, 0633AT03, 0633AT05, 0633AT07, 0633AH01, 0633AS02,  
0633AS03, 0633AS04, 0633AS07, 0633AS10, 0633AS12, 0633AS13,  
0633AS14, 0633BT01, 0633BT09, 0633BH01, 0633BS03, 0633BS06

**34 – MSCs**

0634AT02, 0634AT03, 0634AT04, 0634AT06, 0634AT07, 0634AT09,  
0634AH02, 0634AH04, 0634AS02, 0634AS03, 0634BT01, 0634BT02,  
0634BT03, 0634BT04, 0634BT06, 0634BT09, 0634BT10, 0634BH01,  
0634BH02, 0634BS01, 0634BS02

**35 – CBZ**

0635AT03, 0635AT04, 0635AT05, 0635AT08, 0635AT11, 0635AT15,  
0635AT17, 0635AH05, 0635AH06, 0635AH08, 0635AH10, 0635AH12,  
0635AS01, 0635AS03, 0635AS04, 0635AS06, 0635AS07, 0635BT02,  
0635BT03, 0635BT06, 0635BT07, 0635BT08, 0635BT18, 0635BT19,  
0635BT22, 0635BT24, 0635BH01, 0635BH02, 0635BH03, 0635BS02,  
0635BS03, 0635BS04

**RESULTS OF SEMESTER – II  
SUPPLEMENTARY**

**CLASS: B.A      2006 BATCH      MARCH - APRIL 2009**

**PASSED STUDENTS LIST**

**ENGC002**

**0611BT16, 0612BT02, 0614BT03, 0614BT06, 0614BT08, 0614BH01,  
0616BT09, 0616BT13**

**ENVSCA001**

**0613AT05**

**ECOC002**

**0614BH03**

**HISC002**

**0611BT16, 0613AH11, 0616BT36**

**STATC002**

**0615BT05, 0615BT08**



**RESULTS OF SEMESTER – II  
SUPPLEMENTARY**

**CLASS: B.COM      2006 BATCH      MARCH - APRIL 2009**

**PASSED STUDENTS LIST**

**ENGC002**

**0622BT02**

**HINC002**

**0621AH12**

**COMMC008**

**0621BT05, 0621BT12, 0621BS01, 0622BT02, 0622BT04**

**COMMC010**

**0621AT05, 0621BT02**

**COMMC011**

**0622BT12**



**RESULTS OF SEMESTER – II  
SUPPLEMENTARY**

**CLASS: B.Sc                      2006 BATCH                      MARCH - APRIL 2009**

**PASSED STUDENTS LIST**

**ENGC002**

**0635BT16**

**BOTC002**

**0635BT11**

**CHEC002**

**0631AS06, 0631BT14**

**COMPC002**

**0633BT07**

**MATHC002**

**0633BT08, 0633BH01**

**PHYC002**

**0631BT07**

**STATC002**

**0634BH01**

**ZOOC002**

**0635BT14, 0635BT16**

**COCURRC003**

**0633AT13**



**RESULTS OF SEMESTER – IV  
SUPPLEMENTARY**

**CLASS: B.A      2006 BATCH      MARCH - APRIL 2009**

**PASSED STUDENTS LIST**

**ENGC004**

**0611BT03, 0611BT08, 0614BH03, 0616BT09, 0616BT27, 0616BT31,  
0616BT32**

**HINC004**

**0613AH04**

**TELC004**

**0611BT08, 0616BT12, 0616BT36, 0616BT40**

**ECOC005**

**0611BT08, 0616BT01, 0616BT02, 0616BT12, 0616BT13, 0616BT18,  
0616BT24, 0616BT31, 0616BT33, 0616BT34, 0616BT36, 0616BT38,  
0616BT40, 0616BT42, 0616BT43, 0616BT44**

**HISC004**

**0611AT07, 0611BT01, 0611BT08, 0611BT16, 0612AT10, 0613BT02,  
0616BT02, 0616BT18, 0616BT23, 0616BT27, 0616BT36, 0616BT40**

**MATHC004**

**0615AT01, 0615BT07, 0615BT08**

**POLC004**

**0611BT08, 0611BT15, 0611BT16, 0611BT17**

**STATC004**

**0615BT08, 0615BH01**

**TTMC009**

**0613BT02**

**BOTE001**

**0613AT01, 0613AT05**

**CHEE001**

**0611BT08**

**MATHE001**

**0614BH03**

**VALA002**

**0611BT08**

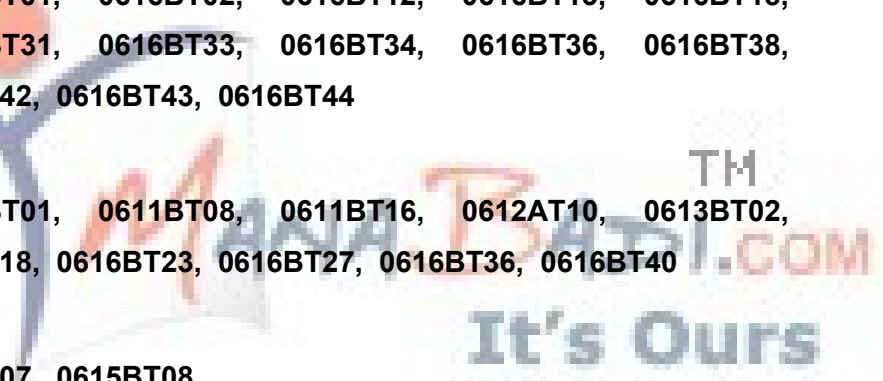



**COCURRA001**

**0611BT08**

**COCURRA007**

**0611BT05**



**RESULTS OF SEMESTER – IV  
SUPPLEMENTARY**

**CLASS: B.COM      2006 BATCH      MARCH - APRIL 2009**

**PASSED STUDENTS LIST**

**COMMC019**

**0622BT11**

**COMMC020**

**0621AH05**

**COMMC021**

**0621BT03, 0622BT11**

**COMMC022**

**0621AH05, 0621BT12**

**COCURRA007**

**0621AH05, 0621AH07, 0621AH12, 0622BT11**



**RESULTS OF SEMESTER – IV  
SUPPLEMENTARY**

**CLASS: B.Sc                      2006 BATCH                      MARCH - APRIL 2009**

**PASSED STUDENTS LIST**

**ENGC006**

**0633AS10, 0634AS03**

**ENVSCA001**

**0633BT03, 0635AS06, 0635BT01, 0635BT11**

**SANC004**

**0633AS10**

**TELC004**

**0635BT20**

**BOTC010**

**0635AS06**

**CHEC004**

**0631BT14, 0635AS06**

**CHEC010**

**0635AS06**

**COMPC004**

**0633AT01, 0633AT08, 0633AT10, 0633AS10, 0633AS12, 0633BS02,  
0633BS04, 0634BT05**

**COMPC010**

**0633BH01**

**MATHC004**

**0631AH02, 0631AS06, 0631BT14, 0633AT01, 0633AT10, 0633AH03,  
0633AH04, 0633AS10, 0633AS12, 0633BT08, 0634AT08, 0634AH01,  
0634AS04, 0634BT05, 0634BT13, 0634BH01**

**MATHC012**

**0633BH01**

**PHYC010**

**0633BH01**



**STATC004**

**0634BT05**

**ZOOC004**

**0635AS06**

**ZOOC010**

**0635AS06**

**VALA002**

**0635AS06**

**COCURRA001**

**0635BT20**

**COCURRA003**

**0633AT13**

**COCURRA007**

**0635AH10, 0635AS04, 0635BT22**



**RESULTS OF VI SEMESTER  
SUPPLEMENTARY**

**2003, 2004 & 2005 Batches - MARCH / APRIL - 2009**  
**PASSED STUDENTS LIST**

History VIB - 051230  
Politics VIA - 051113  
Politics VIB - 051230  
Maths VIA - 051503, 053323  
Maths VIB - 053323  
Physics VIA - 053204, 053305, 053323  
Physics VIB - 043336, 053323  
Chem VIA - 043511  
Chem VIB - 043511, 043539, 053527  
Comp VIB - 043336, 053323  
Stat VIA - 033411, 041505  
Bot VIA - 043539, 053527  
Zoo VIA - 043511, 053527  
Zoo VIB - 043511  
Corp. Acct. - 052201

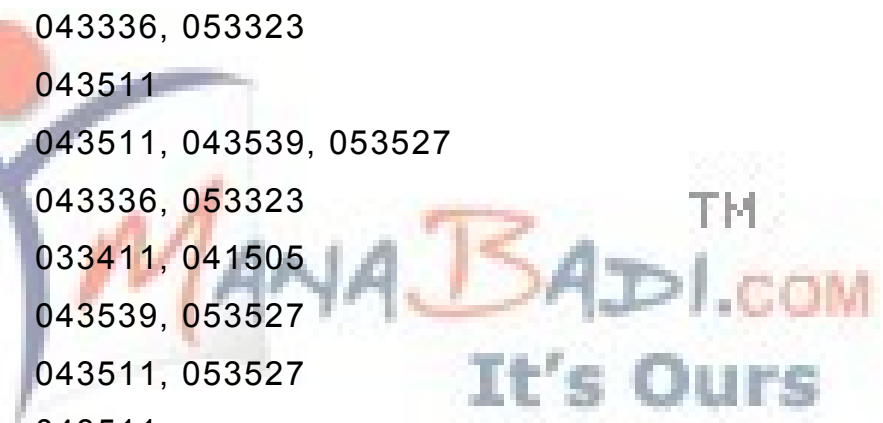

**RESULTS OF V SEMESTER  
SUPPLEMENTARY**

**2003, 2004 & 2005 Batches - MARCH / APRIL - 2009**

**PASSED STUDENTS LIST**

Politics VA - 051232, 051414  
Eng.Lit VA - 051232  
Eng.Lit VB - 051232  
Maths VA - 041505  
Maths VB - 051510  
Physics VA - 053330  
Physics VB - 053204, 053330, 053332  
Chem VA - 053527  
Comp VB - 053330  
Stat VA - 053401  
Stat VB - 053401



**RESULTS OF II SEMESTER  
SUPPLEMENTARY**

**2003, 2004 & 2005 Batches - MARCH / APRIL - 2009**

**PASSED STUDENTS LIST**

English B - 031623  
Eng.Lit - 051229, 051312  
Maths - 041505, 051503, 053328  
Chemistry - 033516, 043511  
Fin.Acct. - 052102, 052201, 052231



**MARIS STELLA COLLEGE (AUTONOMOUS), VIJAYAWADA - 8**

**RESULTS OF IV SEMESTER  
SUPPLEMENTARY**

**2003, 2004 & 2005 Batches - MARCH / APRIL - 2009**

**PASSED STUDENTS LIST**

English B	-	051510
Telugu	-	041502
History	-	051230
Politics	-	041413, 051108, 051113, 051230, 051414
Eng.Lit.	-	051229, 051230
Maths	-	053401
Physics	-	053145
Chemistry	-	033516, 033535, 053552
Computers	-	033411, 043336, 053332
Botany	-	053527
Adv.Acct.	-	052102, 052220
Q.T	-	052207
V. Ed.	-	051510
I.D.E	-	051510





## NOTICE

**Advance supplementary examinations of VI Semester subjects (only for 2006 Batch) will be conducted from 08.06.2009. The last date for registration – 01.05.2009. For other details see the college notice board.**

